

# PLAT OF SURVEY

A PARCEL OF LAND BEING A PART OF OUTLOT 12, SITUATED IN THE NORTHEAST QUARTER, SECTION 20, TOWNSHIP 7 NORTH, RANGE 1 EAST, VILLAGE OF EDON, FLORENCE TOWNSHIP, WILLIAMS COUNTY, OHIO.

SURVEYED FOR: FLORENCE TOWNSHIP TRUSTEES

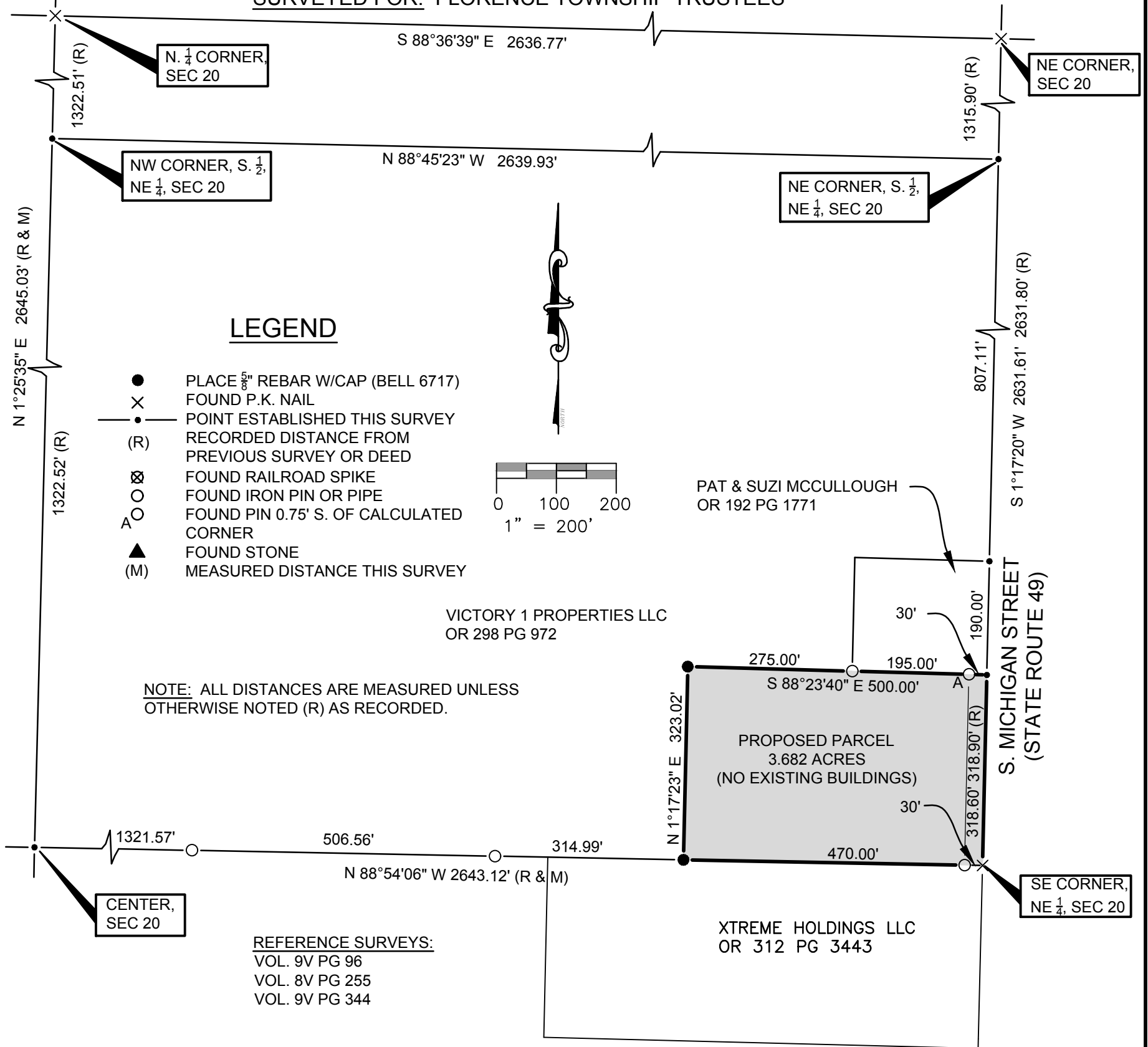

NOTE: ALL DISTANCES ARE MEASURED UNLESS OTHERWISE NOTED (R) AS RECORDED.

REFERENCE SURVEYS:  
 VOL. 9V PG 96  
 VOL. 8V PG 255  
 VOL. 9V PG 344

I HEREBY CERTIFY THAT I HAVE SURVEYED THE PREMISES SHOWN ON THE PLAT ABOVE. ALL DIMENSIONS ARE SHOWN IN FEET AND DECIMALS THEREOF. SINCE THIS SURVEY DOES NOT INCLUDE A TITLE SEARCH, THERE COULD BE EASEMENTS OR OTHER ENCUMBRANCES UPON THE LAND WHICH ARE NOT SHOWN ON THIS SURVEY PLAT. IF THESE ARE REQUIRED, PLEASE FURNISH THE NECESSARY INFORMATION. THE BEARINGS AND DISTANCES SHOWN ON THE PLAT ABOVE ARE BASED ON STATE PLANE COORDINATES, SPC83, ZONE-OHIO NORTH. THIS SURVEY HAS BEEN RECORDED IN VOL. 10V PAGE 010 OF THE WILLIAMS COUNTY SURVEY RECORDS.

*Dennis M. Bell*

DENNIS M. BELL  
 REGISTERED SURVEYOR NO. 6717



JOB NO: 17-036

DATE: 5-15-2017



05691A State Route 15  
 P.O. Box 565  
 Bryan, OH 43506  
 419-636-2585  
 419-636-8434  
 bellengineeringlimited.com